Fiche Réflexe
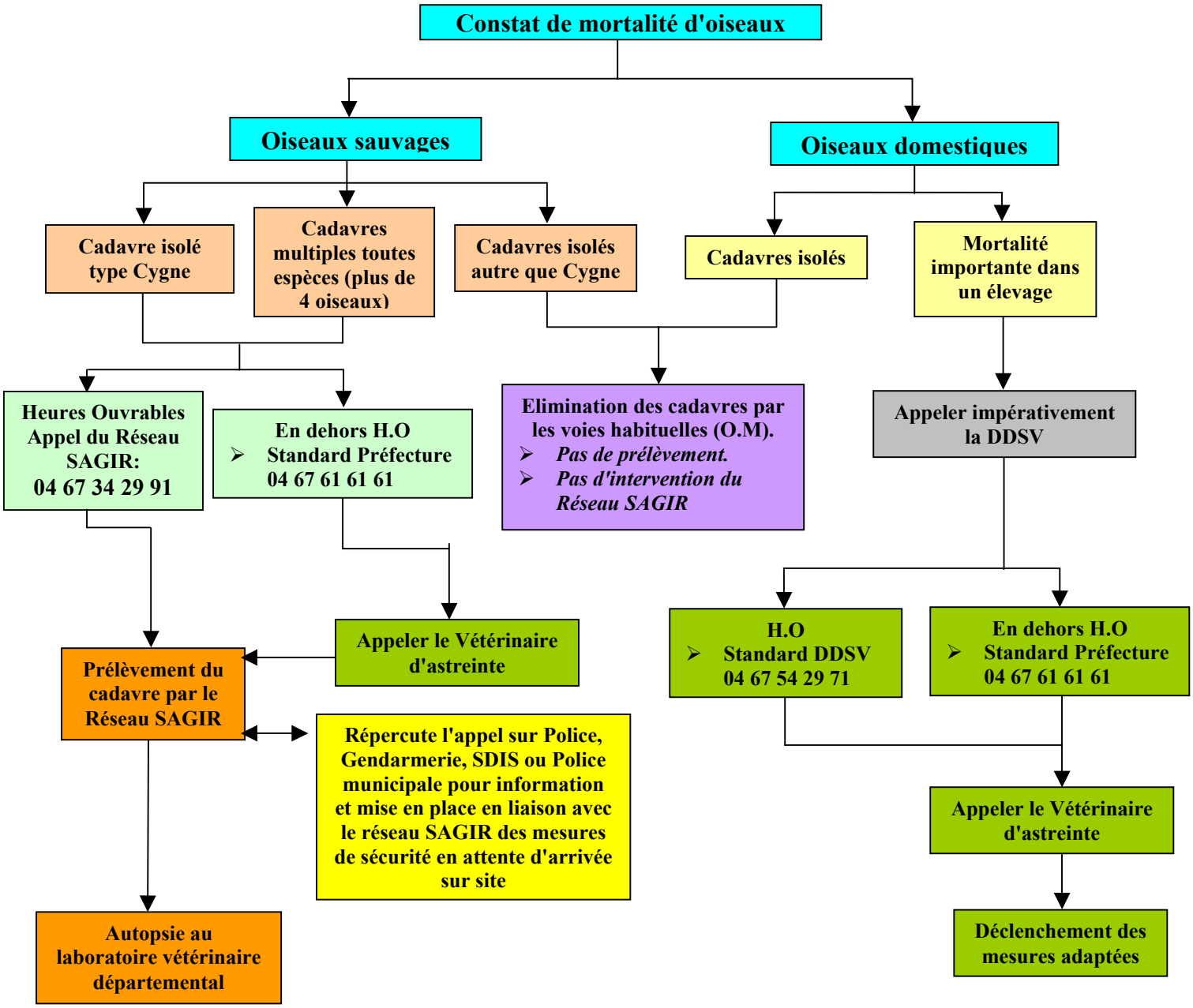
Schéma de gestion d'un signalement